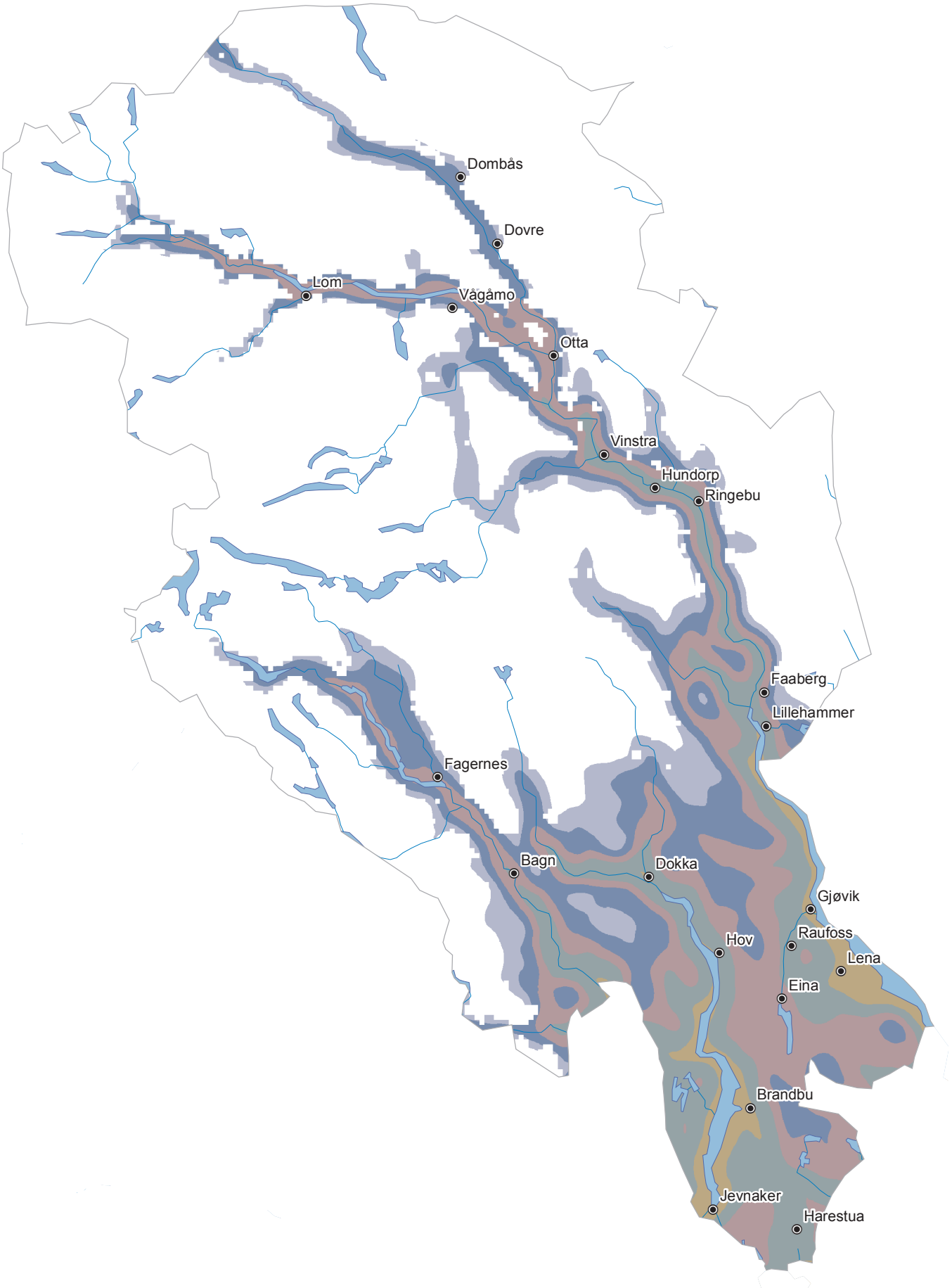
Dombås
Dovre
Lom
Vågåmo
Otta
Vinstra
Hundorp
Ringebu
Faaberg
Lillehammer
Fagernes
Bagn
Dokka
Gjøvik
Raufoss
Hov
Lena
Eina
Brandbu
Jevnaker
Harestua